

CardScan[®] executive



Full-featured contact manager and desktop business card scanner

CardScan Executive features a desktop business card scanner and full-featured contact management software - ideal for the power user.

- Sleek silver desktop styling, about the size of a small paperback book
- Scans in color in about 3 seconds
- Reads 7 languages from 14 different countries' business cards
- Captures information from email, web pages and other electronic files (not just business cards!)
- Easy to use software for searching, sorting, categorization, mapping addresses, printing labels, and much more
- Includes online backup, web access and updating service
- Works with Outlook[®], Palm[™], Windows[®] mobile, smart phones plus ACT![™], Lotus[®] Notes[®], and GoldMine[®]
- For individual use; upgrade-capable to CardScan Team

"I think CardScan should be mandatory in every office of every business.... It's that good."

Colin Baird
Account Manager

System Requirements:

- Microsoft Windows XP or Windows 2000
- Pentium or later processor
- For individual use. Can be upgraded to CardScan Team for group use.



30 DAY UNCONDITIONAL GUARANTEE

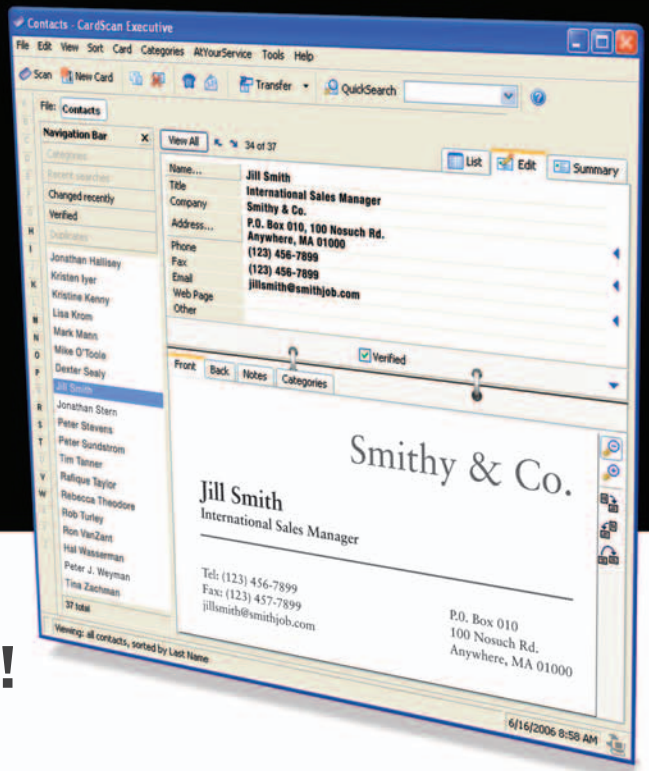

Capture, Organize and Manage Your Contacts!



Accurately scans and reads business cards in seconds and creates a digital address book



Consolidates all your contact data (not just business cards!) using drag-and-drop from email, web sites and other electronic files



Intelligently designed software for contact management to easily categorize contacts, search, sort, de-dupe, print labels, map addresses and much more



Includes CardScan At Your Service™ FREE - online back-up for contact data, access contacts from a browser by password, and contact updating service



Keeps your data identical in all your devices and software with synchronization or export to Outlook®, Outlook® Express, Palm™, Windows® Mobile devices, iPods and smart phones plus ACT!™, Lotus® Notes®, and GoldMine®.

Scanner Dimensions:

166 mm W x 45mm H x 92mm D (6.5" x 1.75" x 3.6")



International capabilities

- CardScan software is localized in 7 languages: English, French, German, Spanish, Italian, Dutch and Brazilian Portuguese.
- CardScan interprets contact information conventions for the following countries (in the 7 languages above): Australia, Argentina, Brazil, Belgium, Canada, Chile, Germany, France, Italy, Mexico, Spain, Sweden, The Netherlands and the United States.

Superior scanning technology

- The new sleekly-designed scanner benefits from contemporary styling and an elegant silver finish. Streamlined profile easily fits on the desk in harmony with any décor.
- Scans in color in less than 3 seconds.* USB powered — no power cord necessary. USB 2.0 certified. Weighs 8.5 ounces. Take it with you on the road or leave back in the office.

*Results of internal testing on HP desktop, model dx2000.

CardScan®

www.cardscan.com

